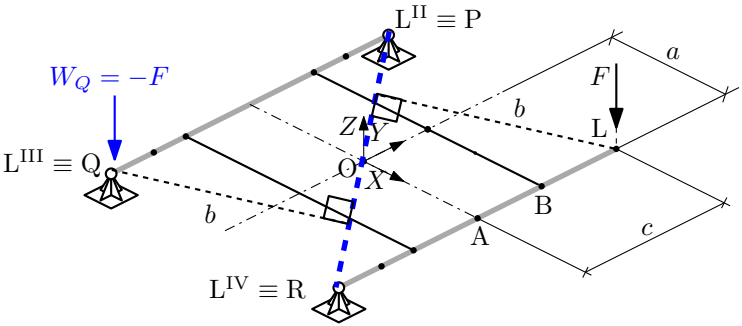
$L^{II} \equiv P$
$W_Q = -F$
$L^{III} \equiv Q$
$L^{IV} \equiv R$
a
b
b
c
F
L
A
B
O
X
Y
Z

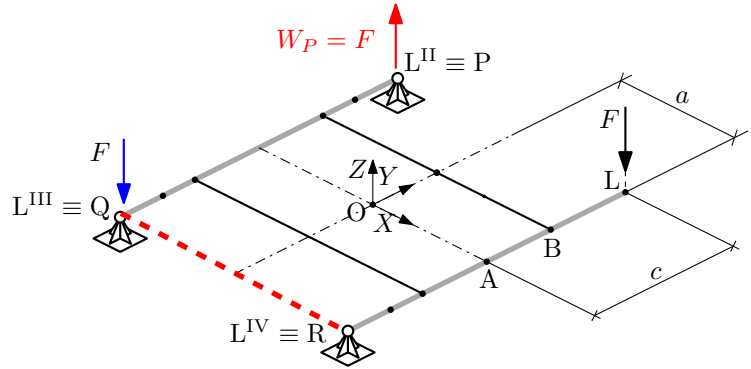
$W_P = F$
$L^{II} \equiv P$
F
$L^{III} \equiv Q$
$L^{IV} \equiv R$
a
c
F
L
A
B
O
X
Y
Z

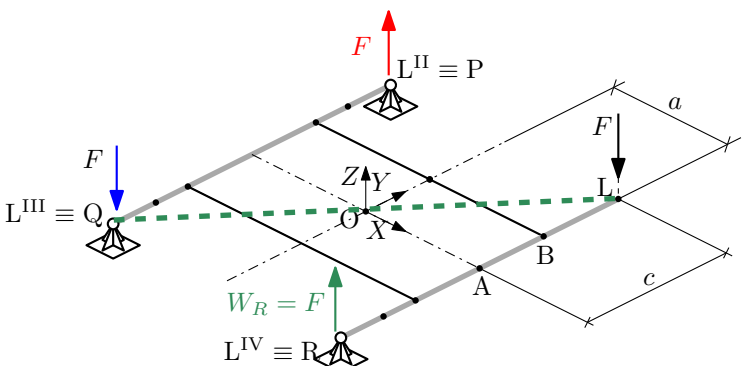
F
$L^{II} \equiv P$
F
$L^{III} \equiv Q$
$W_R = F$
$L^{IV} \equiv R$
a
c
F
L
A
B
O
X
Y
Z

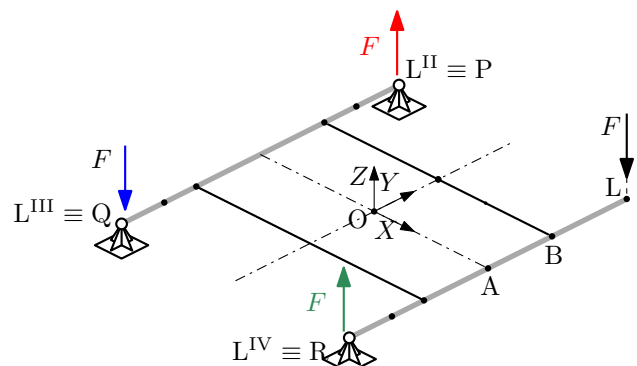
F
$L^{II} \equiv P$
F
$L^{III} \equiv Q$
F
$L^{IV} \equiv R$
F
L
A
B
O
X
Y
Z